

Lotissement La Hourquette

LOT N°2

LOT N°1

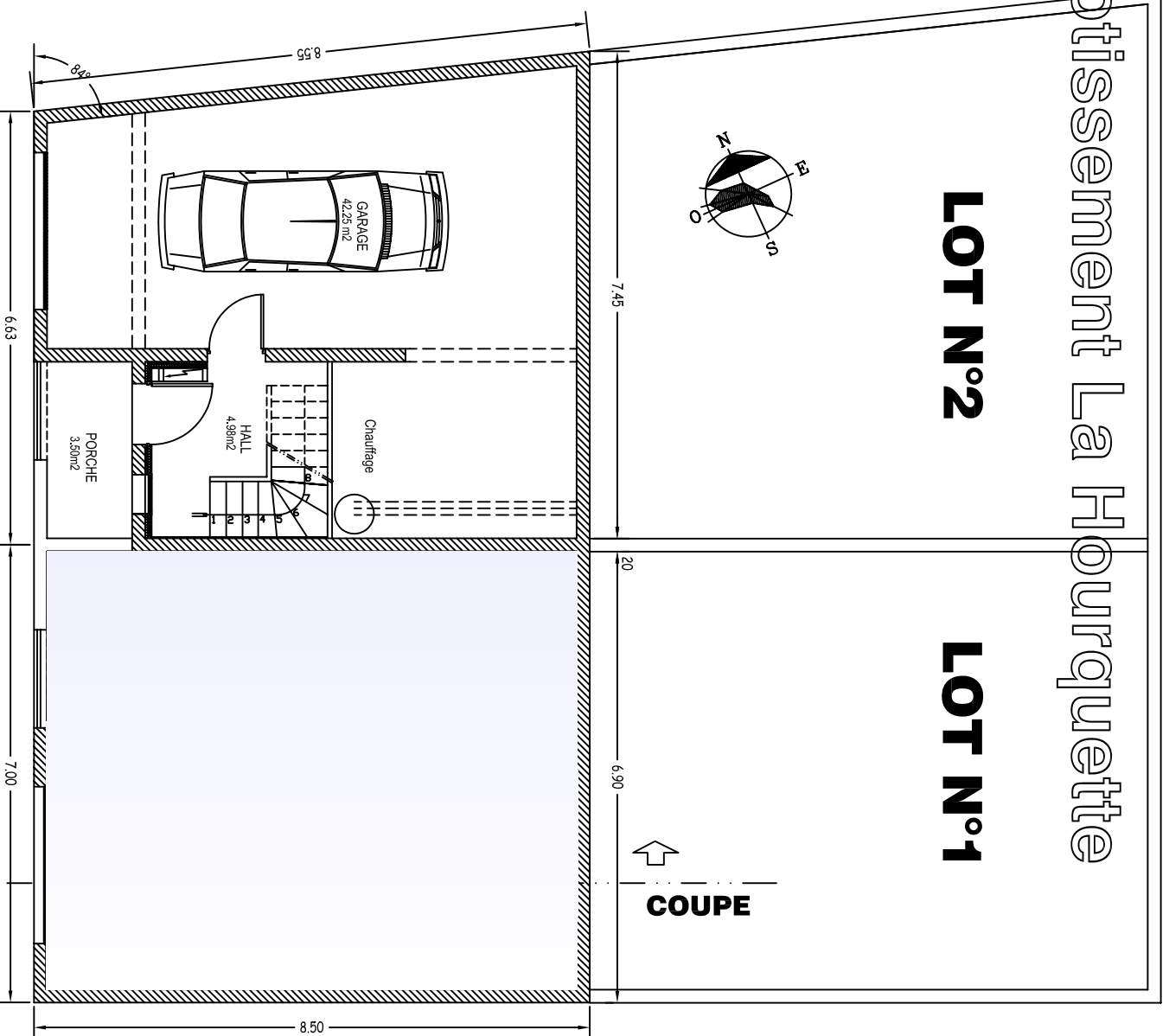
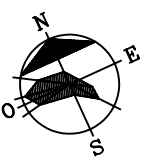

REZ DE ROUTE

LOT 2	T4 b
REZ DE RUE	HABITABLE ANNEXE
PORCHE	3,50
GARAGE	42,25
HALL	4,98
TOTAL	50,73
REZ DE JARDIN	HABITABLE ANNEXE
BALCON	3,78
TERRASSE	7,83
DEGAGEMENT	2,54
WC	1,49
CUISINE	11,65
SALON SEJOUR	28,46
TOTAL	44,14

LOT 2	T4 b
REZ DE RUE	HABITABLE ANNEXE
PORCHE	3,50
GARAGE	42,25
HALL	4,98
TOTAL	50,73
REZ DE JARDIN	HABITABLE ANNEXE
BALCON	3,78
TERRASSE	7,83
DEGAGEMENT	2,54
WC	1,49
CUISINE	11,65
SALON SEJOUR	28,46
TOTAL	44,14
COMBLES	HABITABLE ANNEXE
DEGAGEMENT	2,37
CHAMBRE1 + PI	11,23
CHAMBRE2 + PI	9,51
CHAMBRE3 + PI	10,25
WC	
TOILETTES + PL	6,83
TOTAL	40,19
TOTAL	84,33
TOTAL	62,34

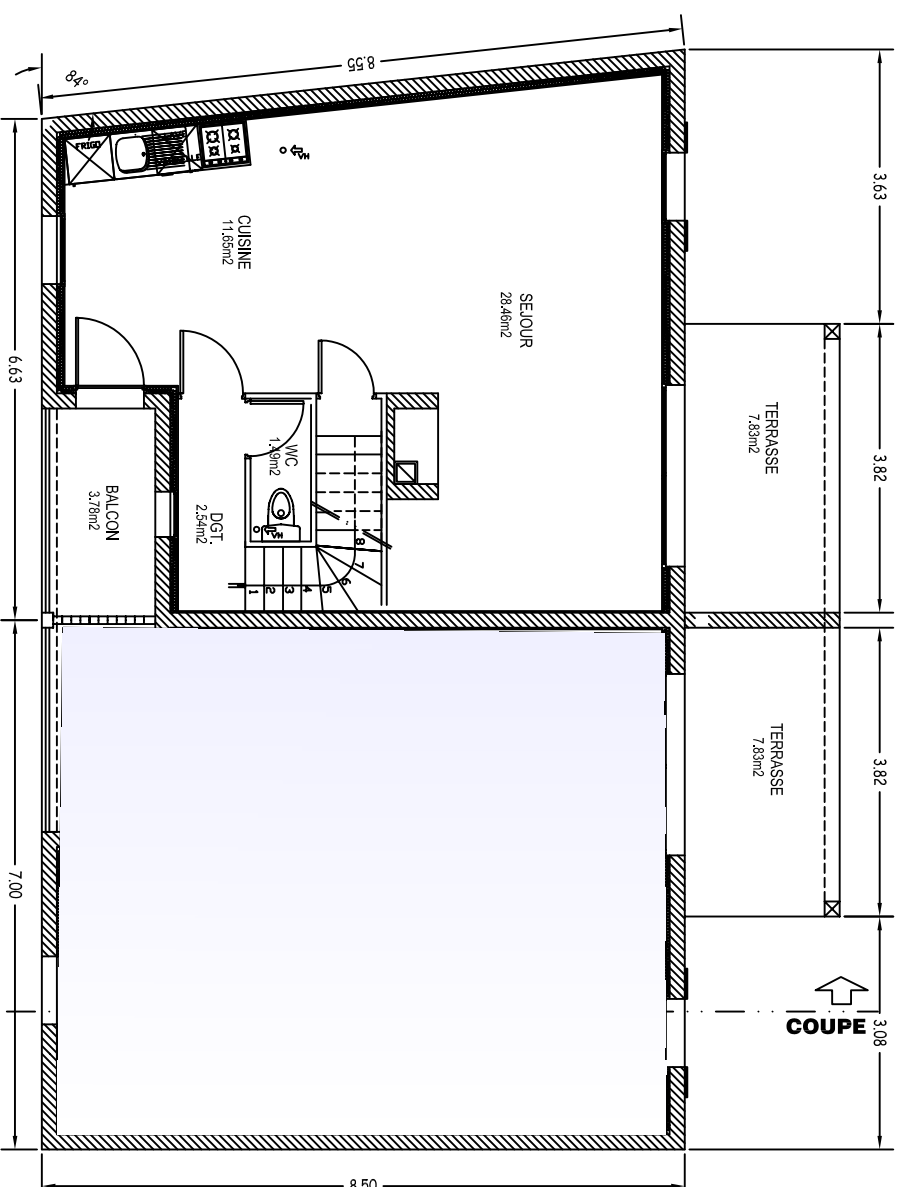

REZ DE CHAUSSEE



TABLEAU DE SURFACES



Lot n°2

Echelle 1/100

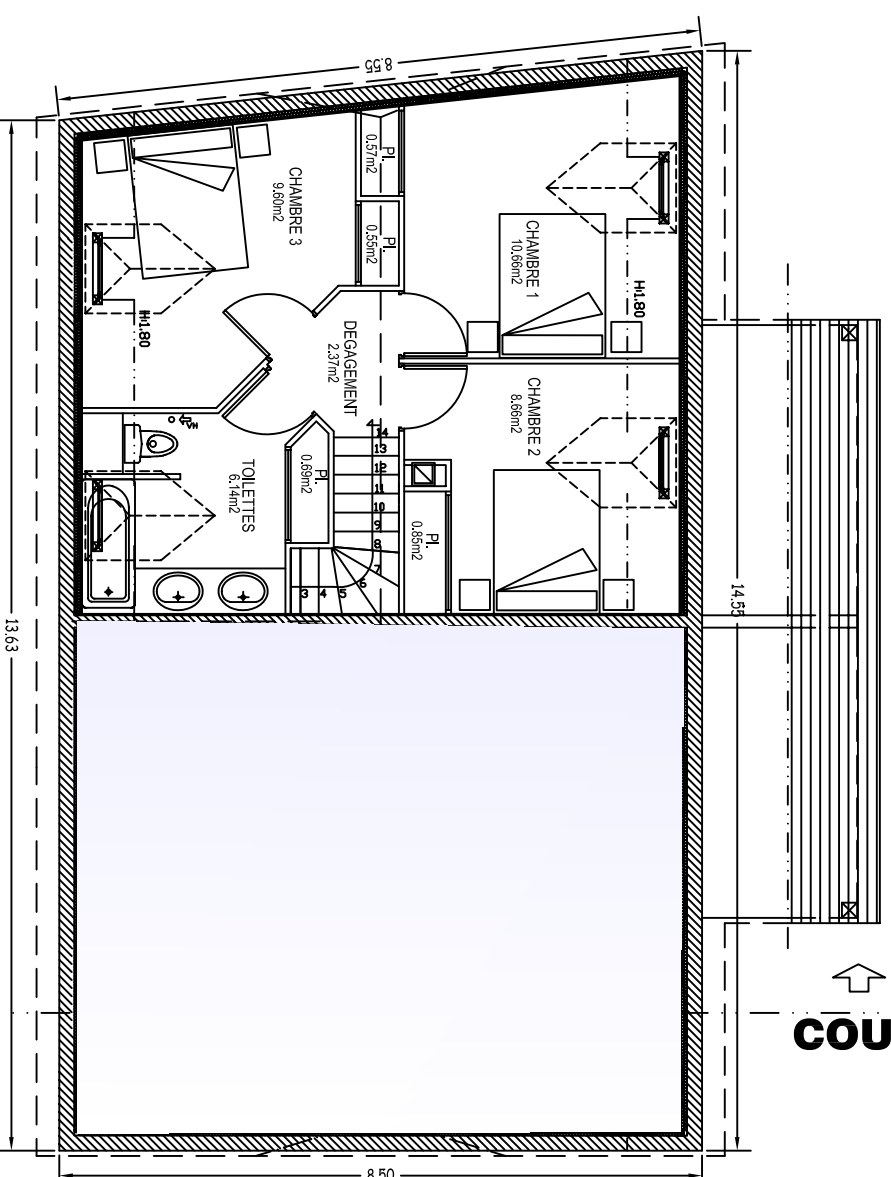
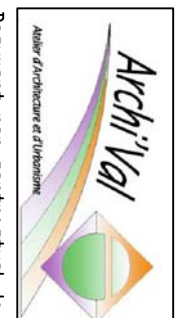
23 Juillet 2008

ETAGE